

EXISTING CONDITIONS FOR:
TENANT #3

5 CORPORATE DRIVE

HALFMOON, NEW YORK

MEZZANINE
AREA

TENANT SPACE #3
FIRST FLOOR USABLE AREA = ± 16,294 S.F.
MEZZANINE USABLE AREA = ± 749 S.F.
(RENTABLE AREA = ± 17,154 S.F.)

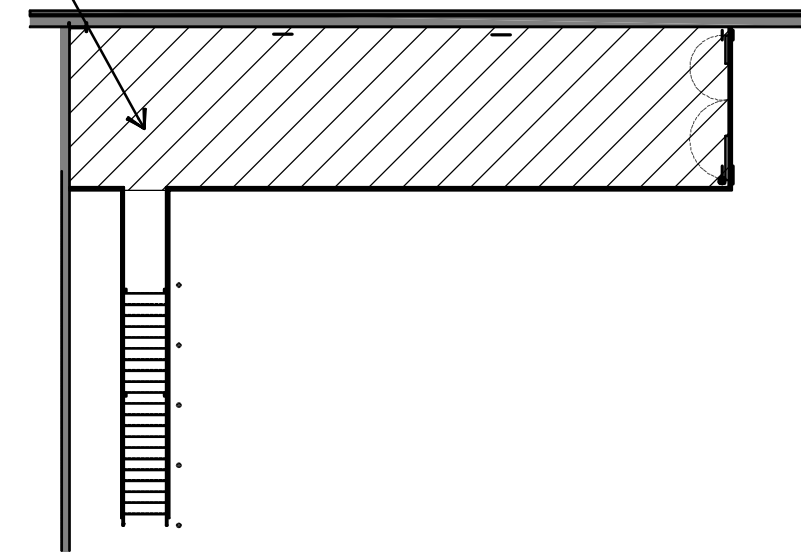

MEZZANINE PLAN

SCALE: 1/16" = 1'-0"

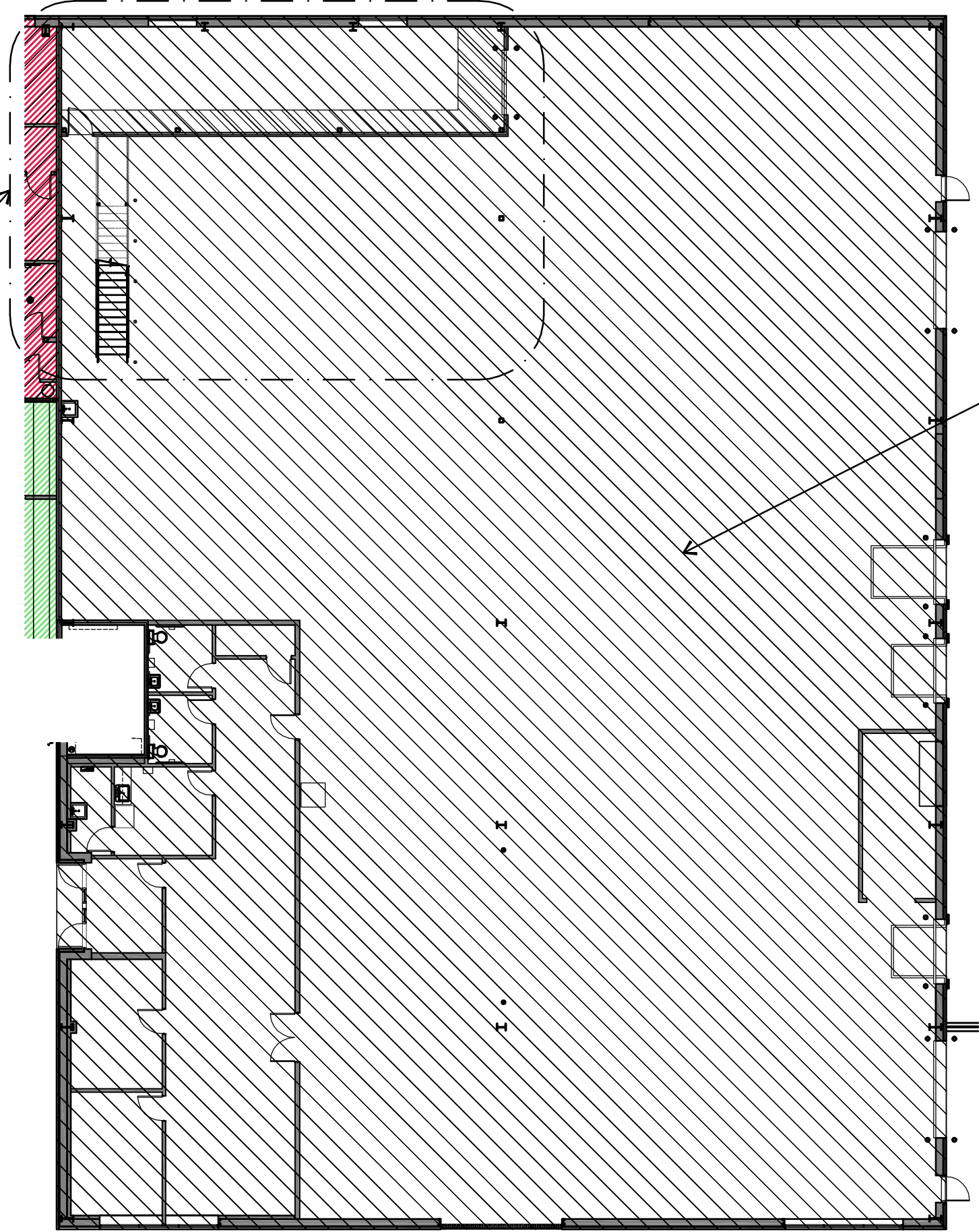

EXISTING FLOOR PLAN

SCALE: 1/16" = 1'-0"

K.A.S. JOB NUMBER: 17147

DRAWING DATE: MARCH 16, 2018